

CHILD AND ADOLESCENT FUNCTIONAL ASSESSMENT SCALE

**CAFAS<sup>®</sup>**  
**Computer System Version 5**  
made easy

---

**License Transfer**  
**How to transfer cases from one  
computer to another**

---

September 2003

# CAFAS License Transfer

Transfer Selected CAFAS Cases

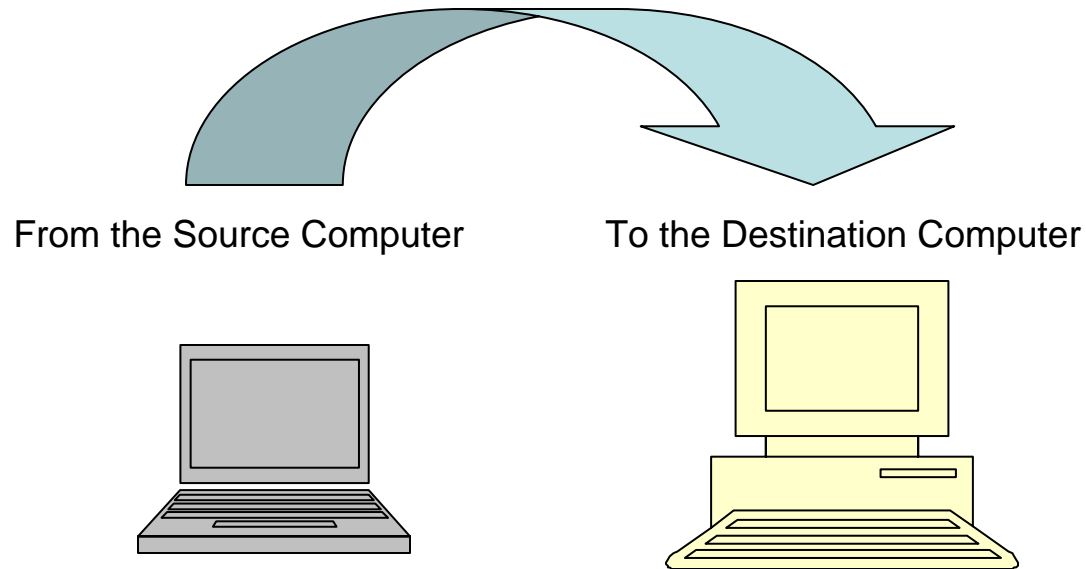

The License Transfer function in the CAFAS software allows you to transfer cases from one computer to another quickly and easily.

This can be particularly useful if you use a computer in the field (such as a laptop) but want to transfer cases to a desktop computer to maintain the integrity of your database so that you are able to generate aggregate reports and analyze agency data.

This booklet contains step-by-step instructions to guide you through the process. These step-by-step instructions are boldly numbered and are accompanied by visual information of what will appear on your computer screens.

To transfer a case, you need to ensure that:

1. You have the CAFAS software running on both computers
2. You have the same agency name and site name set up on both computers (otherwise the case you want to transfer will not be accepted by the destination computer).

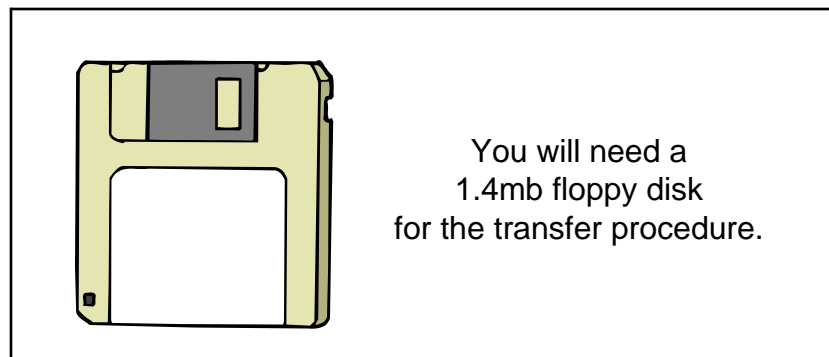

# SUMMARY OF STEPS IN THE LICENSE TRANSFER PROCESS

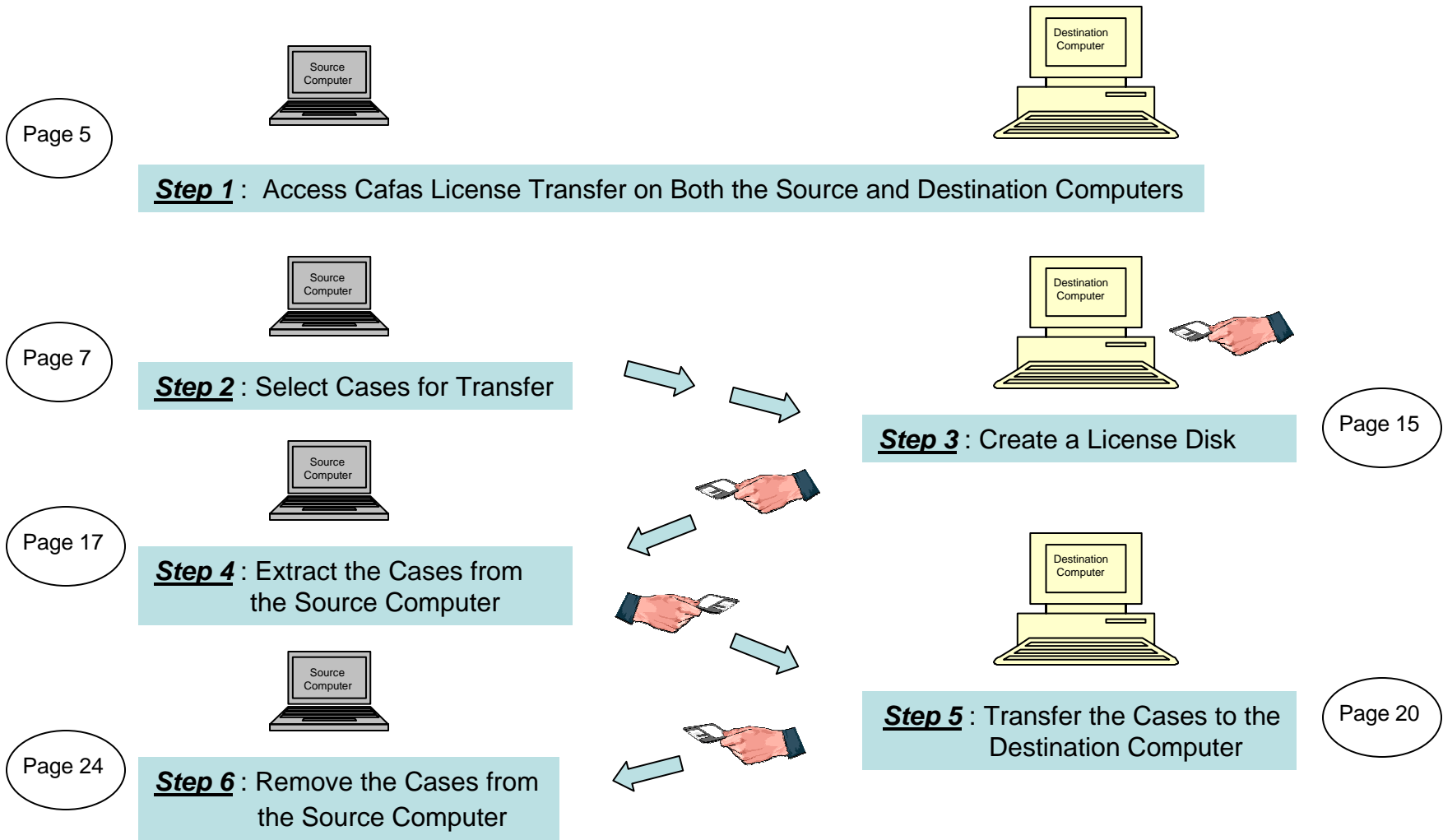

## Step 1 : Access Cafas License Transfer on Both the Source and Destination Computers

- Shortcut to Denice's ...
- Shortcut to CAFAS 5...
- Access ThinkPad
- New Office Document
- Open Office Document
- Corel WordPerfect Suite 7
- Updating Virus Scan
- Programs
- Favorites
- Documents
- Settings
- Find
- Help
- Run...
- Log Off Denice Basnett...
- Shut Down...

The Start menu is open, and the 'Programs' folder is expanded. The 'Cafas' folder is highlighted, and its sub-menu is open, showing the following items:

- Cafas Export
- Cafas License Transfer
- Make License Disk
- Cafas Installation Administration

Four numbered callouts indicate the steps to access the 'Cafas License Transfer' option:

1. Click on Start
2. Click on Programs
3. Click on Cafas
4. Click on Cafas License Transfer

Step 1 : Access Cafas License Transfer On Both The Source And Destination Computers - continued

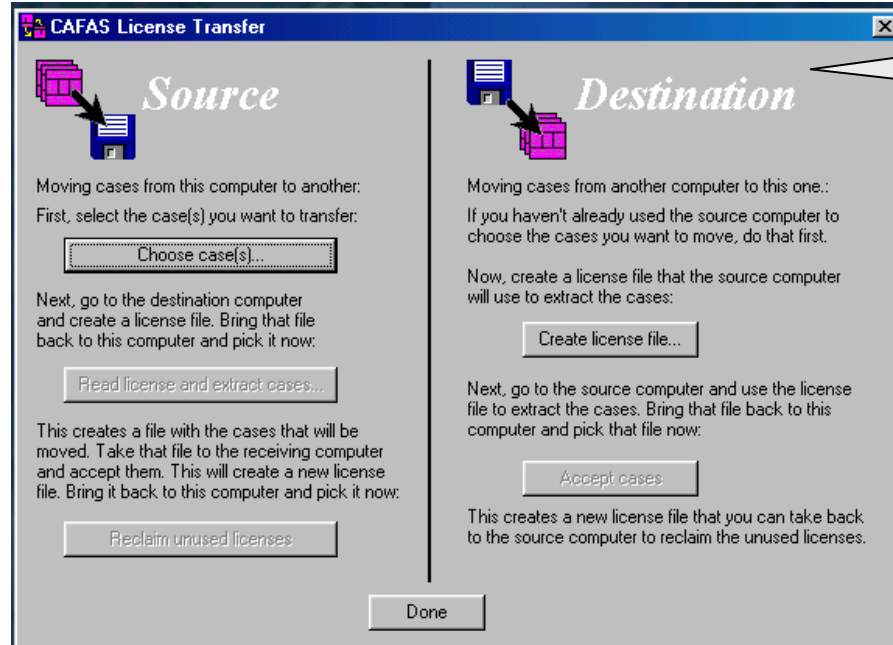
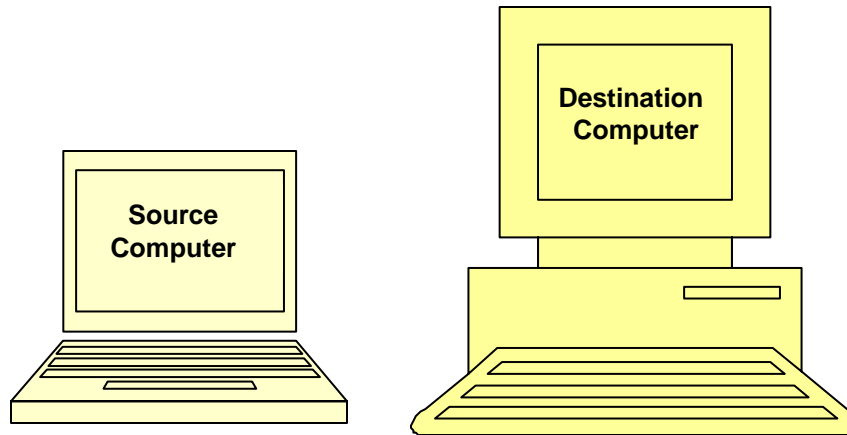

**CAFAS License Transfer** box needs to be on both computer screens

## Step 2 : Choose Cases for Transfer

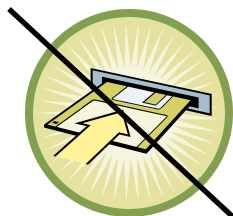

You will not need a floppy disk at this point

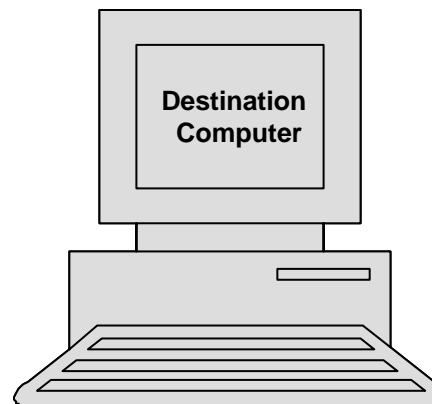
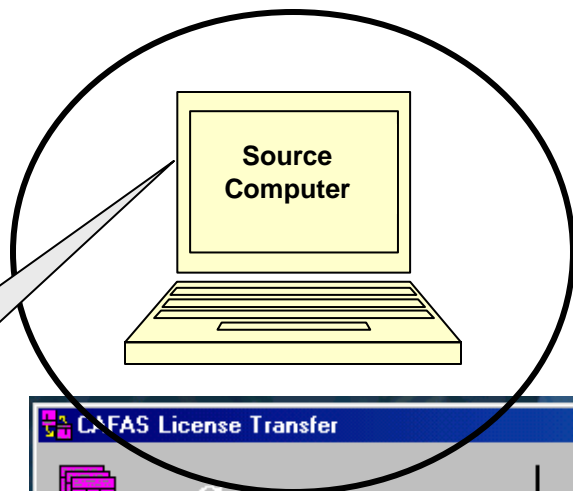

1

On the Source Computer click on **Choose case(s)**

**CFAS License Transfer**

*Source*

Moving cases from this computer to another:  
First, select the case(s) you want to transfer:

Next, go to the destination computer and create a license file. Bring that file back to this computer and pick it now:

This creates a file with the cases that will be moved. Take that file to the receiving computer and accept them. This will create a new license file. Bring it back to this computer and pick it now:

*Destination*

Moving cases from another computer to this one.:  
If you haven't already used the source computer to choose the cases you want to move, do that first.  
Now, create a license file that the source computer will use to extract the cases:

Next, go to the source computer and use the license file to extract the cases. Bring that file back to this computer and pick that file now:

This creates a new license file that you can take back to the source computer to reclaim the unused licenses.

Step 2 : Choose Cases for Transfer - continued

Step 2 : Choose Cases for Transfer - continued

**Select Agency/Site**  
box appears

**Select your Agency/Site** ①

**Enter your Password** ②

Click **OK**  
or press **Enter** ③

Step 2 : Choose Cases for Transfer - continued

**Cafas Query Filter**  
box appears

Click on **Select Now...**

**1**

**Cafas Query Filter**

Case Status

Both

Open

Closed

Name:   Search Using Wildcards

MRN or SSN:   Search Using Wildcards

City:   Search Using Wildcards

State:   Search Using Wildcards

Zip:   Search Using Wildcards

Select Now... Cancel

OK Cancel

Add... Remove

you can take back the unused licenses.

## 2.1 : To Transfer All Cases

**Cafas Select Cases** box appears

To transfer *all* cases click **OK**

**1**

	Name	MRN or SSN	Agency	
<input checked="" type="checkbox"/>	Sample	12345	Hospital for Sick Children	C
<input checked="" type="checkbox"/>	Harris	87765	Hospital for Sick Children	C
<input checked="" type="checkbox"/>	Moore	45000	Hospital for Sick Children	C
<input checked="" type="checkbox"/>	Kaladi	66708	Hospital for Sick Children	C
<input checked="" type="checkbox"/>	Tremblant	18881	Hospital for Sick Children	C
<input checked="" type="checkbox"/>	Evans	11937	Hospital for Sick Children	C
<input checked="" type="checkbox"/>	Van der Merwe	90992	Hospital for Sick Children	C
<input checked="" type="checkbox"/>	Van Riebeeck	0000	Hospital for Sick Children	C
<input checked="" type="checkbox"/>	Jones	88752	Hospital for Sick Children	C

Reclaim unused licenses

Done

This creates a new license file that you can take back to the source computer to reclaim the unused licenses.

## 2.2 : To Transfer Selected Cases

**Source** | **Destination**

**Cafas Select Cases**

	Name	MRN or SSN	Agency
<input type="checkbox"/>	Sample	12345	Hospital for Sick Children C
<input type="checkbox"/>	Harris	87765	Hospital for Sick Children C
<input checked="" type="checkbox"/>	Moore	45000	Hospital for Sick Children C
<input checked="" type="checkbox"/>	Kaladi	66708	Hospital for Sick Children C
<input type="checkbox"/>	Tremblant	18881	Hospital for Sick Children C
<input type="checkbox"/>	Evans	11937	Hospital for Sick Children C
<input checked="" type="checkbox"/>	Van der Merwe	90992	Hospital for Sick Children C
<input checked="" type="checkbox"/>	Van Riebeeck	0000	Hospital for Sick Children C
<input type="checkbox"/>	Jones	88752	Hospital for Sick Children C

OK  
Cancel  
All  
None

To transfer *selected* cases click **None**

The selection boxes will empty

1

Reclaim unused licenses  
Done

## 2.2 : To Transfer Selected Cases - continued

CAFAS License Transfer

Source | Destination

**Cafas Select Cases**

	Name	MPN or SSN	Agency
<input type="checkbox"/>	Sample	12345	Hospital for Sick Children C
<input checked="" type="checkbox"/>	Harris	87765	Hospital for Sick Children C
<input checked="" type="checkbox"/>	Moore	45000	Hospital for Sick Children C
<input checked="" type="checkbox"/>	Kaladi	66708	Hospital for Sick Children C
<input checked="" type="checkbox"/>	Tremblant	18881	Hospital for Sick Children C
<input type="checkbox"/>	Evans	11937	Hospital for Sick Children C
<input checked="" type="checkbox"/>	Van der Merwe	90992	Hospital for Sick Children C
<input checked="" type="checkbox"/>	Van Riebeeck	0000	Hospital for Sick Children C
<input type="checkbox"/>	Jones	88752	Hospital for Sick Children C

OK  
Cancel

All  
None

Reclaim unused licenses

Done

This creates a new license file that you can take back to the source computer to reclaim the unused licenses.

1 Select individual cases by clicking on the box next to the case name

2 Click OK

2.2 : To Transfer Selected Cases - continued

Name	MRN or SSN
Harris	87765
Tremblant	18881
Van der Merwe	90992

The 'Van der Merwe' row is highlighted in blue. The dialog box includes 'OK', 'Cancel', 'Add...', and 'Remove' buttons. A 'Reclaim unused licenses' button is located at the bottom left, and a 'Done' button is at the bottom center. A text box at the bottom right states: 'This creates a new license file that you can take back to the source computer to reclaim the unused licenses.'

Callout boxes provide instructions:

- 1** Check that the cases you selected are listed
- 2** Click OK

Additional callouts include: 'Cafas Chosen Cases box appears' and 'Click OK' pointing to the 'OK' button in the dialog box.

### Step 3 : Create a License Disk

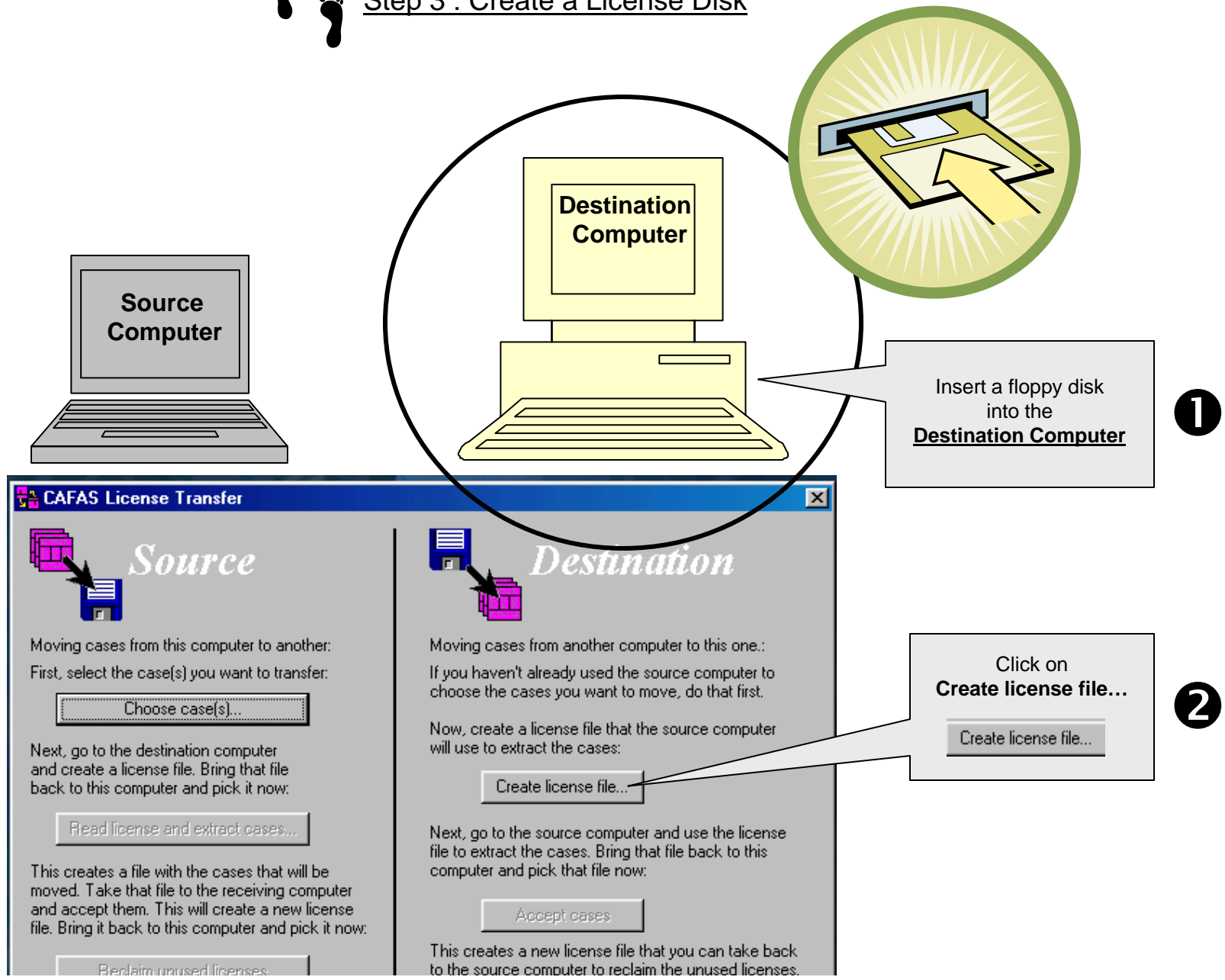

Step 3 : Create a License Disk - continued

## Step 4 : Extract Cases from the Source Computer

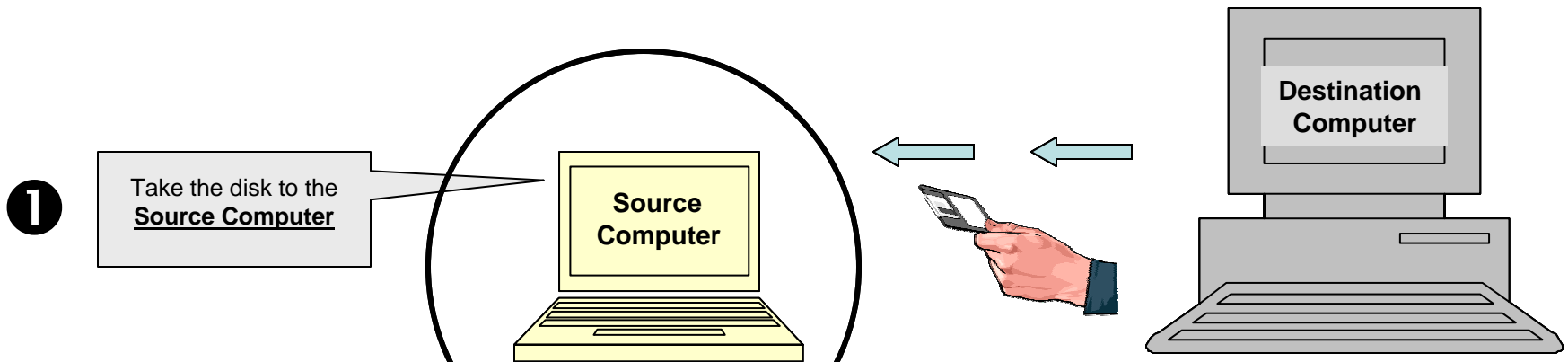

**Source Panel:**

- Icon: A stack of pink folders with a blue floppy disk icon.
- Text: "Moving cases from this computer to another: First, select the case(s) you want to transfer:"
- Button: "Choose case(s)..."
- Text: "Next, go to the destination computer and create a license file. Bring that file back to this computer and pick it now:"
- Button: "Read license and extract cases..."
- Text: "This creates a file with the cases that will be moved. Take that file to the receiving computer and accept them. This will create a new license file. Bring it back to this computer and pick it now:"
- Button: "Reclaim unused licenses"

**Destination Panel:**

- Icon: A blue floppy disk icon with a stack of pink folders.
- Text: "Moving cases from another computer to this one.: If you haven't already used the source computer to choose the cases you want to move, do that first."
- Text: "Now, create a license file that the source computer will use to extract the cases:"
- Button: "Create license file..."
- Text: "Next, go to the source computer and use the license file to extract the cases. Bring that file back to this computer and pick that file now:"
- Button: "Accept cases"
- Text: "This creates a new license file that you can take back to the source computer to reclaim the unused licenses."

A speech bubble points to the "Read license and extract cases..." button in the Source panel with the text "2 Click on Read license and extract cases..."

Step 4 : Extract Cases from the Source Computer - continued

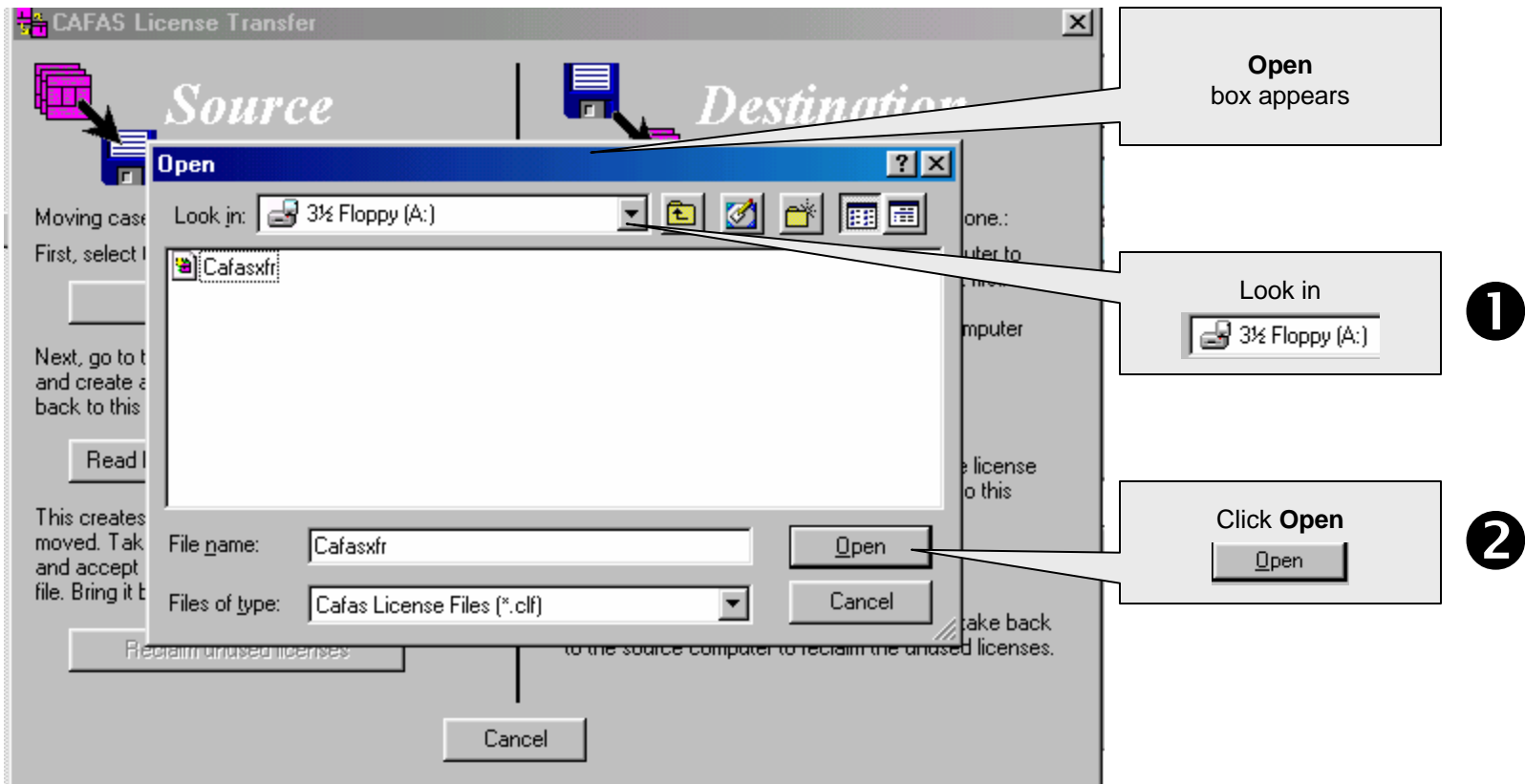

## Step 4 : Extract Cases from the Source Computer - continued

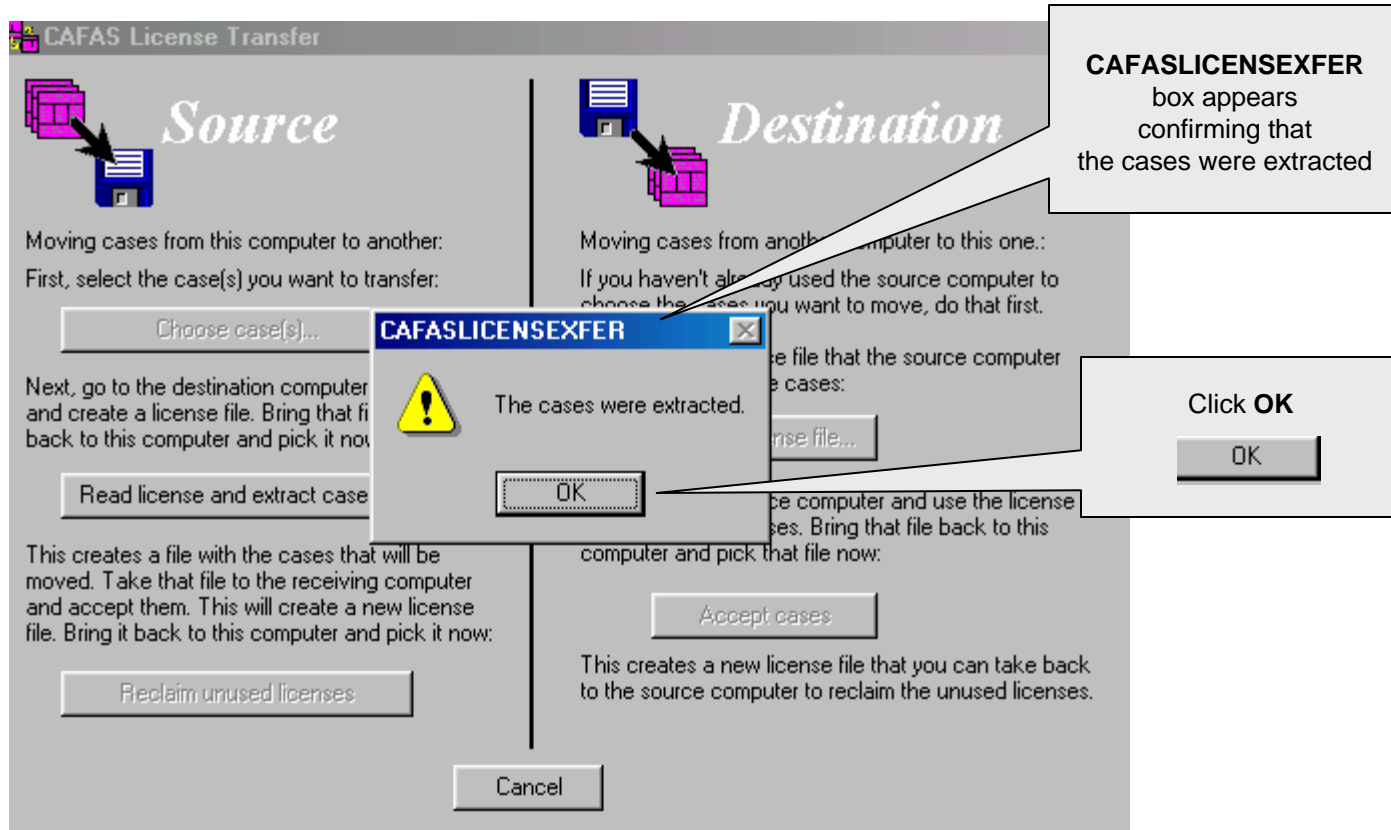

## Step 5 : Transfer Cases to the Destination Computer

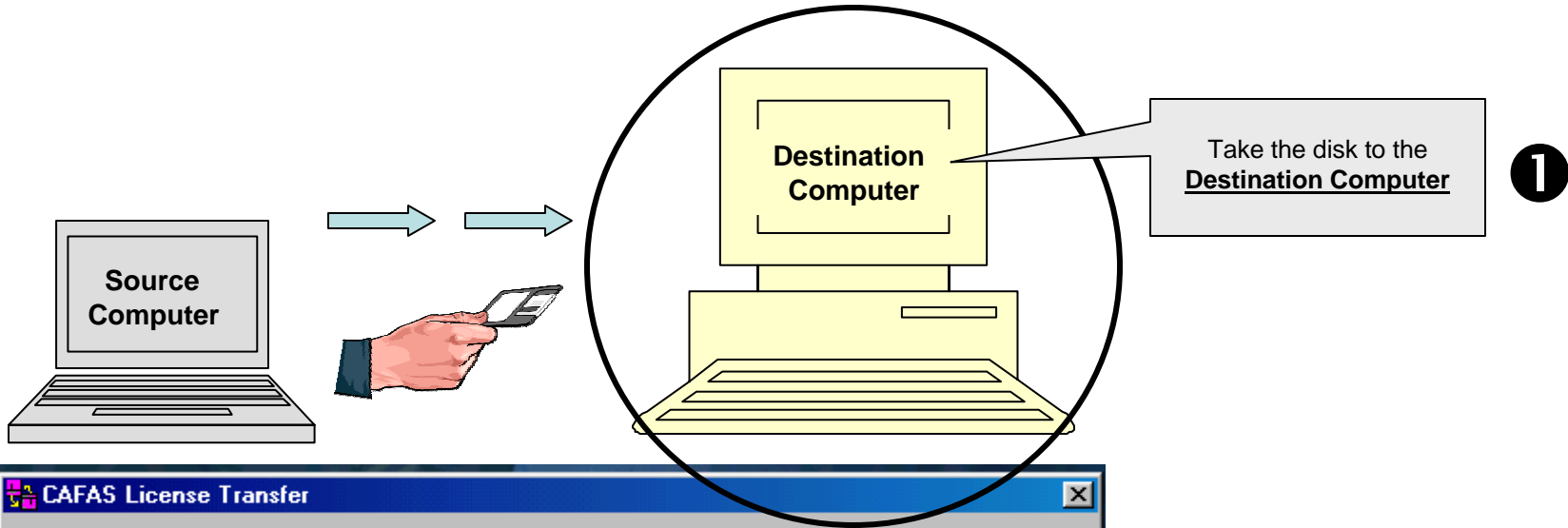

CAFAS License Transfer

**Source**

Moving cases from this computer to another:  
First, select the case(s) you want to transfer:

Choose case(s)...

Next, go to the destination computer and create a license file. Bring that file back to this computer and pick it now:

Read license and extract cases...

This creates a file with the cases that will be moved. Take that file to the receiving computer and accept them. This will create a new license file. Bring it back to this computer and pick it now:

Reclaim unused licenses

**Destination**

Moving cases from another computer to this one.:  
If you haven't already used the source computer to choose the cases you want to move, do that first.

Now, create a license file that the source computer will use to extract the cases:

Create license file...

Next, go to the source computer and use the license file to extract the cases. Bring that file back to this computer and pick that file now:

Accept cases

This creates a new license file that you can take back to the source computer to reclaim the unused licenses.

Click on **Accept cases** 2

Step 5 : Transfer Cases to the Destination Computer - continued

**Open box appears**

**1** Look in: 3½ Floppy (A:)

**2** Click **Open**

Step 5 : Transfer Cases to the Destination Computer - continued

Step 5 : Transfer Cases to the Destination Computer - continued

**CAFAS License Transfer**

**Source**

Moving cases from this computer to another:  
First, select the case(s) you want to transfer:  
  
Next, go to the destination computer and create a license file. Bring that file back to this computer and pick it now:  
  
This creates a file with the cases that will be moved. Take that file to the receiving computer and accept them. This will create a new license file. Bring it back to this computer and pick it now:

**Destination**

Moving cases from another computer to this one.:  
If you haven't already used the source computer to choose the cases you want to move, do that first.  
Now, create a license file that the source computer will use to extract the cases:  
  
Next, go to the source computer and use the license file to extract the cases. Bring that file back to this computer and pick that file now:  
  
This creates a new license file that you can take back to the source computer to reclaim the unused licenses.

On the **Destination Computer** click  **1**

## Step 6 : Remove the Cases from the Source Computer

Not completing this step will result in the case(s) existing on both computers

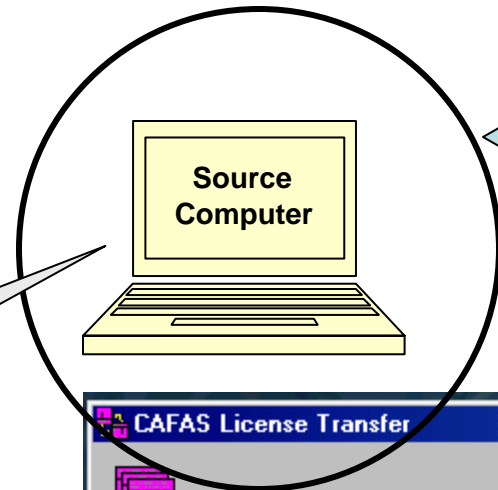

1

Take the disk to the Source Computer

2

Click on  
**Reclaim unused licenses**

**CAFAS License Transfer**

*Source*

Moving cases from this computer to another:  
First, select the case(s) you want to transfer:  
**Choose case(s)...**

Next, go to the destination computer and create a license file. Bring that file back to this computer and pick it now:  
**Read license and extract cases...**

This creates a file with the cases that will be moved. Take that file to the receiving computer and accept them. This will create a new license file. Bring it back to this computer and pick it now:  
**Reclaim unused licenses**

*Destination*

Moving cases from another computer to this one.:  
If you haven't already used the source computer to choose the cases you want to move, do that first.  
Now, create a license file that the source computer will use to extract the cases:  
**Create license file...**

Next, go to the source computer and use the license file to extract the cases. Bring that file back to this computer and pick that file now:  
**Accept cases**

This creates a new license file that you can take back to the source computer to reclaim the unused licenses.

**Cancel**

Step 6 : Remove the Cases from the Source Computer - continued

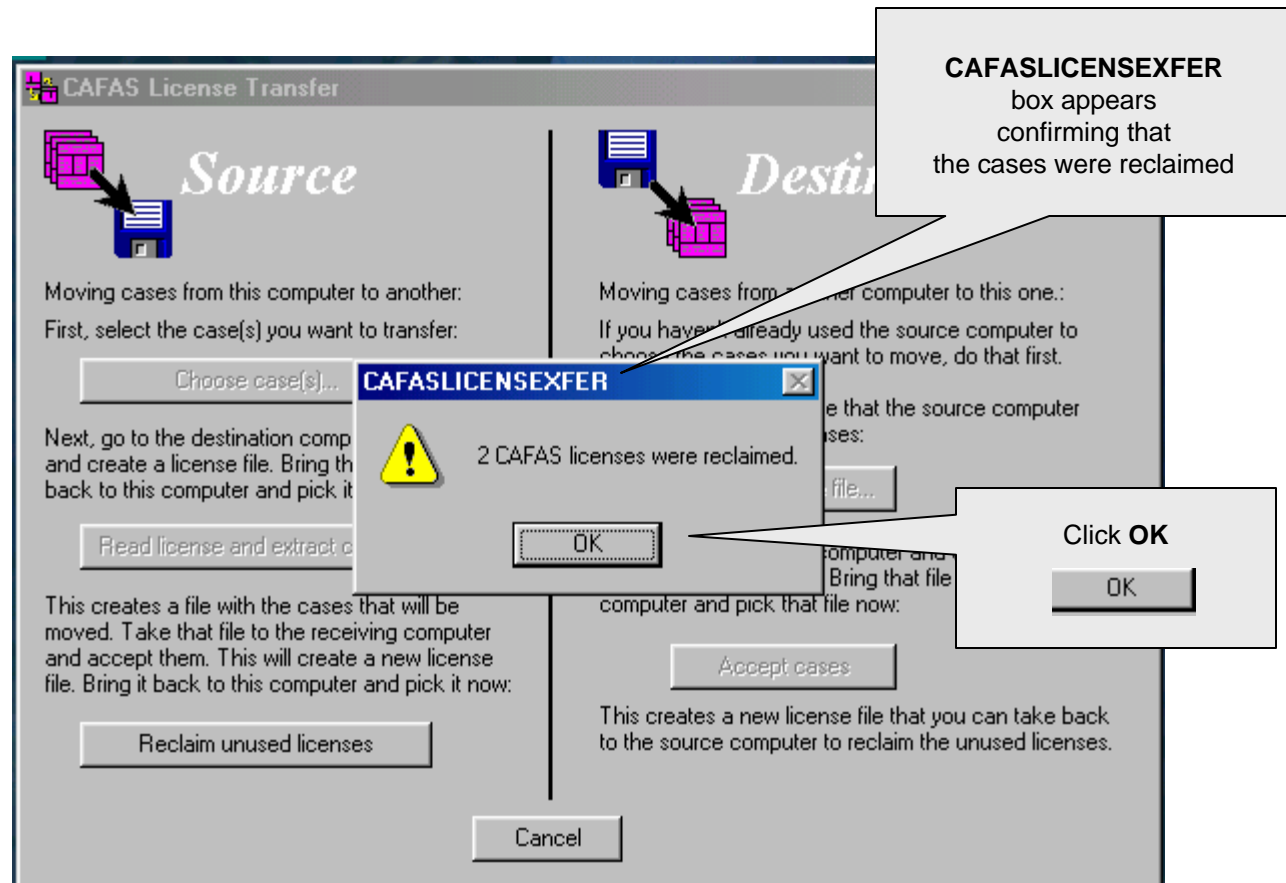

Step 6 : Remove the Cases from the Source Computer - continued

The diagram illustrates the process of removing cases from a source computer. On the left, a yellow laptop icon labeled "Source Computer" is circled. A callout box with a large number "1" points to the laptop, containing the text "On the **Source Computer** click" and a "Done" button. To the right is a screenshot of the "CAFAS License Transfer" window, which is split into two columns: "Source" and "Destination".

**Source Column:**

- Icon: A stack of pink folders with an arrow pointing to a blue floppy disk icon.
- Text: "Moving cases from this computer to another: First, select the case(s) you want to transfer:"
- Button: "Choose case(s)..."
- Text: "Next, go to the destination computer and create a license file. Bring that file back to this computer and pick it now:"
- Button: "Read license and extract cases..."
- Text: "This creates a file with the cases that will be... and. Take that file to the receiving computer... and... them. This will create a new license file. Bring... to this computer and pick it now:"
- Button: "Reclaim unused licenses"
- Button: "Done"

**Destination Column:**

- Icon: A blue floppy disk icon with an arrow pointing to a stack of pink folders.
- Text: "Moving cases from another computer to this one.: If you haven't already used the source computer to choose the cases you want to move, do that first."
- Text: "Now, create a license file that the source computer will use to extract the cases:"
- Button: "Create license file..."
- Text: "Next, go to the source computer and use the license file to extract the cases. Bring that file back to this computer and pick that file now:"
- Button: "Accept cases"
- Text: "This creates a new license file that you can take back to the source computer to reclaim the unused licenses."